Buckeye Lake Yacht Club LOG

April 1994

FROM THE BRIDGE ☆ ☆ ☆

Commodore Steve Schilling

King Herb and Queen Babette reigned over the Mardi Gras party which was quite a New Orleans' kind of night, and then a couple weeks later, we honored the "green" at the St. Patrick's Day Ice-breaker.

Speaking of green, Happy Spring! And with the warmer, sunnier (I hope) weather approaching, the bees won't be the only ones buzzing around the Club. Governor Debenport will be recruiting busy bees for Spring Work Day on April 16, so please support Marque by volunteering your time and talents.

Even though I complained about all the ice and snow this winter, it looks as though all that precipitation will benefit the initiation of our boating season. While walking to the Club last week, I noticed the lake is at normal level, so hopefully we will not be worrying about muddy centerboards or bent props for a while. As we ready our boats for the season, those of you who rent dock space at the Club need to pay your rental fee if you have not already done so. Governor Wright is sending certified letters to members who have not yet paid this fee. Please send your payment as soon as possible to avoid losing your dock space.

Governor Fedor will ask you to swing your partner at the Western Ice-breaker on April 8, and has plans to entertain you all Spring. Read his article and check the Log calendar prepared by Governor Joseph to see what's ahead. Remember to bring Lady Luck with you to the Club on April 30, and support the B.L.Y.C. Ladies' Auxiliary as they host Las Vegas Night. Hans can't wait till October, so he will be displaying his culinary talents at a "Springenfest" on May 13. The Mother's Day Dinner is scheduled for May 8, so start making your reservations now for all these events.

Please mark your calendar and plan to attend the Semiannual Meeting on May 1, 1994, beginning at 2:00 p.m. It's important you attend this meeting to hear the direction of your board as well as offer your comments and suggestions. Governor Dick Wolf will have the new membership directories available for distribution following the meeting. See the meeting agenda for details.

Governor Rehbein-Beeson is busy preparing for the Junior Sailing season and Governor Ryan is ready to finish those outside projects now that the weather is more cooperative. Another important project is headed by Governor Sproat concerning Issue 19 on the ballot May 3. If you reside in Precinct A, please support this issue. It will enable the Club to sell beer and liquor on Sundays.

Take advantage of the activities scheduled at the Club, including Bridge, Euchre, and the Sunday Brunches. Enjoy the sun, enjoy the rising temperatures, say good-bye to the ice and snow and come out to the Club and sip, sup and sail!

Steve

Inside this issue

Entertainment 2
Membership & Directory 2
Ladies' Auxiliary 3
Amendment of By-Laws 5
Mardi Gras Pics ..... 6 & 7
St. Patrick's Party Pics 8
Vote Yes on Issue 19 10
Club Hours 10
April Calendar 11
1994 B.L.Y.C. Appointments 12
Important Dates 12

Entertainment

Governor Jim Fedor

Our VALENTINES PARTY, hosted by the Carr's, the Oliver's and Jackie Keiner was outstanding! The decorations were superb as well as the dinner. All of our sweethearts had a joyous time.

The last party in FEBRUARY was the MARDI GRAS, hosted by the Wright's. Being in the Club that night with over 120 people felt like we were on Bourbon Street in New Orleans. The kitchen served Creole cuisine that was a hit with everyone.

Our next ICEBREAKER was the ST. PAT'S PARTY. This annual tradition was hosted by our own " Irish couple" George and Kate O'Donnel. The green beer was flowing and the buffet was loaded with our favorite Irish items.

The final ICEBREAKER will be on FRIDAY APRIL 8th with a WESTERN THEME. So don your cowboy hats and get your boots on as we learn to a line dance and dance to the upcoming western songs.

The month of April will also bring the EASTER EGG HUNT, the Easter Day dinner and the remaining Sunday brunches. We will also have EUCHRE on APRIL 16TH and a BRIDGE PARTY on APRIL 10TH. So please check the schedule.

On APRIL 30TH the Ladies' Auxiliary will be hosting the LAS VEGAS NITE.

In closing, it looks like we will have some exciting dates in April already booked. So please come out to the club and enjoy the parties and catch the BLYC spirit....

Jim

Membership & Directory

Governor Dick Wolf

Two applications for membership were received before the March Yacht Club Board meeting. They are on the Membership bulletin board at the club and will be voted upon at the April meeting.

MICHAEL E. EVANS and wife Rebecca of Granville, sponsored by Bob Hill and Mike Morris. Michael is with Owens-Corning Tech Center.

RAY A. MURRAY and wife, Gloria, reside on North Bank Rd. (Rt. 360). Ray is with O.D.O.T. His sponsors are Kerrie Keiner and Commodore Steve Schilling.

The new directory is at the printers; we are on schedule for the initial distribution at the May 1st Semi-Annual Membership Meeting. Ask for your copy then please.

I regret having to announce the death on March 6th of Marie Hergesell, widow of Carl Hergesell. Marie was always pleasant and interested in the Buckeye Lake Yacht Club and in what was happening there. Carl was ready always to help the club whenever his skills (Superior Welding Co.) and resources were needed. I recall several times his assisting me when I was commodore in 1984. Many of us will remember both of them.

See you at the club!

Dick

Doesn't The Fireplace Room Look Better With The Newly Refinished Walls?
The New Ceiling Tiles Sure Make A Difference,
Don't They?
Aren't The Chairs Comfortable In The Dining Room?
Isn't It Nice To Know The Club Is Accessible To Members And Guests With Special Needs?
The Wallpaper And Window Treatments In The Dining Room Look Great, Don't They?
Being Able To Purchase B.L.Y.C. Items In The Showcase Is Convenient, Isn't It?
All Of The Above (And More) Has Been Brought To You By The B.L.Y.C. Ladies' Auxiliary.

Please Support The
B.L.Y.C.
Ladies' Auxiliary
By Donating Prizes For "Las Vegas Night"
And You'll Be Able To Enjoy Even More
Improvements At The Club!

Contact:
Ginny Conrad 928-0151
Lois Holler 866-3105
Diane Koman 344-9280

And Let Your Donations Be Known!

Help Wanted

...for the Luau on August 13th. We need some BLYC Volunteers for this event. So please call Jim Fedor at 928-1938 or Jackie Keiner at 928-5387 and promote the BLYC spirit...

Ladies' Auxiliary

Our format for this meeting was somewhat different in that our speaker, Jean Weiser, gave her presentation during dinner. Jean spoke very earnestly on the topic of Breast Cancer Awareness. Following her talk she showed a video.

The meeting was called to order by President Diane Koman. The Secretary's report was read and approved. A note of thanks from Commodore Schilling to the members of the Auxiliary for their support in the improvements at the club was read.

The Treasurer reported a balance of $3,993.77. Major disbursements were noted: Royal Decor $1,299.81 and Shaw Wilson Paint $3,600.00. These expenditures were for the refinishing of the wood in the fireplace room and other decorating in keeping with our planned improvements.

New Business: Sunshine Committee. Two members are in ill health, Gladys Travis and Phyllis Rogers. Ways and Means: Nancy Pugh reported that Las Vegas Night will be April 30, beginning at 6:30. Ron Hayes will be the Pit Boss and many other members will be assisting with various duties. However, volunteers are still needed. Please call Ginny Conrad at 928-0151 if you are willing to work or donate prizes or cash to buy prizes. Showcase chairwoman Jan Kaylor reported a balance of $1,628.93 in the Showcase account. Easter Party will be held at 2:00 P.M. Easter Sunday with an egg hunt and entertainment for the children. It was asked that someone volunteer to play the "Easter Bunny" this year as Joan Ford, who has been so faithful in the past, will not be available this year.

Old Business: Dot Best reported on the study of the Constitution in regards to amending the requirement that 20% of the membership need to be present to conduct business. She explained that while our membership has increased the attendance at meetings has remained the same and it is impossible to conduct business in a timely fashion under the present rules. The proposed change to Article 7, Section 4, which will be voted on at the April meeting, shall read: **The transaction of business at any regular or special meeting shall be determined by those members present and a simple majority shall determine the vote on issues involved.**

Some discussion of the Long Term Plans followed with the suggestion that some type of smoke eater be installed in the bar area. Members also looked at two sample bar chairs.

Many thanks to hostesses Jan Kaylor and Margene Lambrecht.

Meeting adjourned.

Respectfully submitted,

Laura Donnelly

Next Meeting April, 5

MENU

Stuffed Pork Chops, Au gratin Potatoes

Tossed Salad, Vegetable, Rolls, Butter, and Beverage

Mothers' Day at BLYC

Sunday May 8, 1994

Meals will be served from 11:30 till 7:00 p.m.

Mates Prime Rib au jus, Baked Potato	$9.95
Lemon Peppered Halibut Filet, Baked Potato	$7.95
Fresh fried Chicken, Dressing, Au Gratin Potatoes	$6.95
Baked Stuffed Pork Chop, Au Gratin Potatoes	$7.95
Surf-n-Turf (Prime Rib & Shrimp), Baked Potato	$11.95

Above dinners will be served with Salad bar, Potato, Roll & Butter and Vegetable upon request

Children's Menu

Ham Steak	$3.95
Vegetable, Au Gratin Potatoes & Soft Drink	
Bacon Burger, Fries & Soft Drink	$3.25

Reservations a MUST

929-9941

Join *US SAILING* Now for a World of Benefits and Savings!

Join today and receive:

- *A one-year subscription to* Sailing World
- *10 issues of* American Sailor *to keep you on top of key issues in competitive sailing.*
- *Discounted entry fees.*
- *A free copy of the official 1993-1996 Rule Book and much, much more!*

Call toll-free

1-800-US SAIL 1

ARTICLE X
AMENDMENT OF BY-LAWS

Prior to amending the By-Laws, a proposed amendment to the By-Laws must be presented at a meeting of the Board of Governors, approved by that Board for publication in the Log and have its substance published in the Log at least one week before it is considered. Thereafter the Board of Governors may act upon the proposed amendment including amending it.

In order to meet the above time frame and hand out the BLYC Constitution and By-Laws at the Semi-Annual meeting in its completely updated form, the Board of Governors approved at their March 9, 1994 meeting the following:

Repeal all by-laws. Then reinstate all the by-laws contained within the managers copy of the By-Laws (available for viewing at the BLYC Bar) as they are written, with the following changes.

Make changes to all of the *Boldface and italicized* wording that follows:

By-Laws

ARTICLE II. CONDITIONS AFFECTING MEMBERSHIP AND PRIVILEGES

Section 1.

(b) The Secretary-Treasurer of the Club ***hereinafter called the Chairman, Membership Committee,(delete)*** upon his receipt of an application for membership accompanied by the required fee and dues as provided in Article V hereof, shall post on the Club bulletin board the name of the applicant together with the class of membership desired, name of Member or names of Members recommending the applicant, and the date of said receipt of the application. Such posting shall remain in effect for a period of at least thirty days before the application shall be acted upon by the Governors.

(d) If and when an applicant has been elected to membership, the ***Chairman, Membership Committee (Change to Secretary Treasurer)*** shall notify him thereof by sending him a Membership Card properly executed as provided in Article V hereof; and if and when an applicant has been rejected, the Chairman, Membership Committee shall notify him accordingly, in writing, and return to him his application together with an amount equal to the full amount of the fee and dues which accompanied the application.

ARTICLE III: ADDENDUM: DISPENSING AND CONSUMPTION OF ALCOHOLIC BEVERAGES

Section 1. The laws of the State of Ohio, Department of Liquor Control are fully recognized, and are specific as to the requirements as they apply to the Class permit issued to the Club. The major provisions of these rules as they apply to the Members are set forth hereafter:

DELETE

(a) Beer and alcoholic beverages will be sold ONLY to Members;

(b) Members may purchase beer and alcoholic beverages for their guests, however, the Member may not charge for, or accept compensation for such beverages;

LEAVE

(c) No Member shall bring beer or alcoholic beverages into the Permit Premises; (as defined in Section 2 of this Article);

DELETE

(d) Beer or alcoholic beverages may be brought onto the island by those persons renting sleeping rooms on the second floor of the Club building or directly to boats moored at the Club docks. Such beverage must be consumed in the rooms and may not be taken into the Permit Premises; (as defined in Section 2 of this Article);

LEAVE

(e) All beer or alcoholic beverages purchased at the Club Bar must be consumed on the Premises and may not be taken from the Premises or Island;

(f) No member, or guest, will be served beer or alcoholic beverages if he or she is intoxicated, or appears in the judgment of the bartender, to have consumed an excess;

REWORD

(g) No beer will be served to anyone less than nineteen years of age. Alcoholic beverages will not be served to anyone less than twenty-one years of age;

REWORD THE ABOVE TO READ:

g) No alcoholic beverages of any kind will be served to anyone less than twenty-one (21) years of age

DELETE

(h) No alcoholic beverage will be sold or consumed on the Permit Premises on Sundays; except as may be permitted by law.

(The reason for this is that if we pass the liquor issue on the ballot then this will already be outdated)

REWORD

Section 2. THE PERMIT PREMISES, as applied to this Article, is defined as the entire first floor of the Club House, including the porches and patio, the Men's and Lady's Restroom.

These Permit Premises, as described, shall not be abridged by the Definition stated in Article III, Section 1, Paragraph (c).

REWORD THE ABOVE TO READ:

Section 2. THE PERMIT PREMISES, as applied to this Article, is defined as the entire Watkin's Island including the entire clubhouse but excluding the docks.

ARTICLE XI. RULES GOVERNING CONDUCT ON PREMISES AND USE OF FACILITIES

THE FOLLOWING RULES are in agreement with and subject to provisions of the Club Constitution and By-Laws.

Any violation of these Rules shall be cause for penalty as may be adjudged

proper and imposed by the Board of Governors of the Club as provided in said Constitution and By-Laws

RULE 1...

RULE 24. DOCK AND STORAGE RULES.

6. a. New members are eligible to complete a dock application after election to membership. New members may not take slip possession until dock rent is paid.

REWORD

b. No club member can rent more than 2 slips.

REWORD THE ABOVE TO READ:

b No club member can rent more than 1 slip unless one of the following criteria are met.

1. All those member as of 3-9-94 with 2 slips are grandfathered.

2. The list of potential renters without any dock has been exhausted. In this case a member can have multiple docks on a one year basis and the availability will be re-evaluated again the following year.

RULE 25. BAR RULES. DO NOT

bring your own beer or liquor onto the PERMIT PREMISES;

take sealed or open containers of alcoholic beverages off the PERMIT PREMISES;

serve minors, or ask them to handle your beverage;

DELETE

...have in your possession any intoxicants on the PERMIT PREMISES on Sundays, and/or primary or general election days;

LEAVE

ask to be served after 1:00 A. M.;

conduct any games of chance or keep, display for gain or operate gambling devices;

and, don't be the member who might violate the Law, and bring about the possible suspension or revocation of our permit!

REWORD

Note: Permit Premises, as described include the entire first floor, porches, patio and Men's and Ladies Restrooms.

REWORD THE ABOVE TO READ:

Note: Permit Premises, as described includes the entire Island and structure excluding the Docks

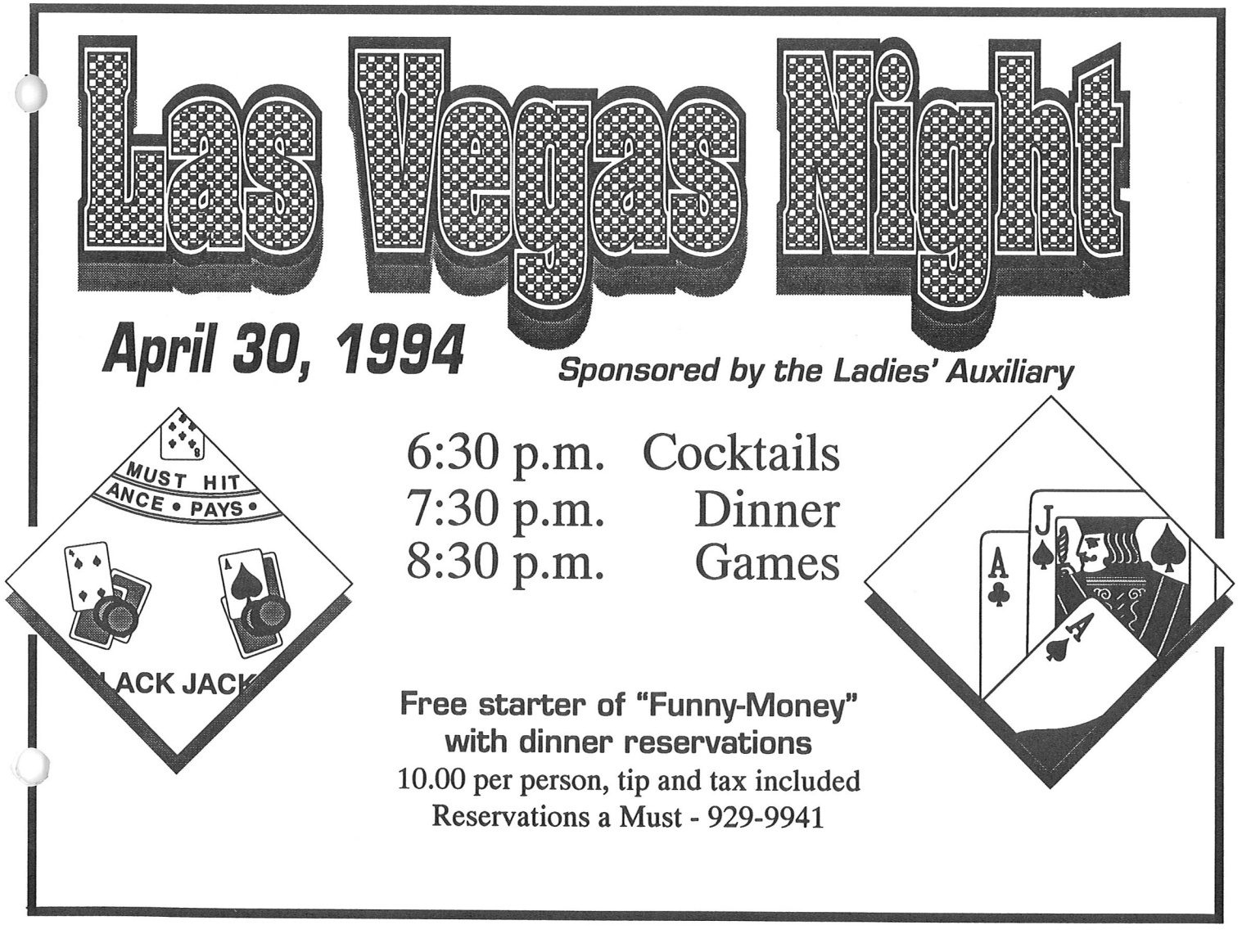

MARDI GRAS

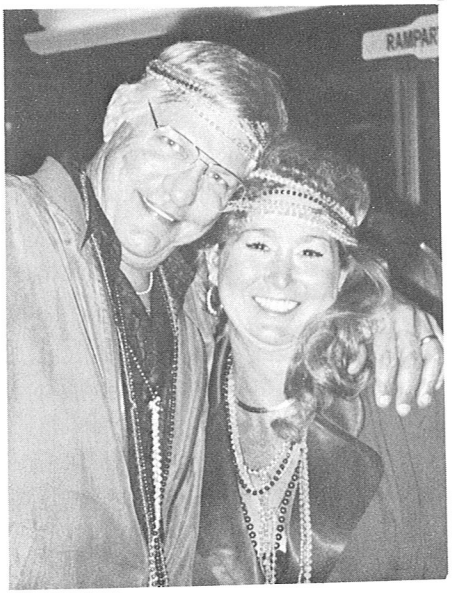

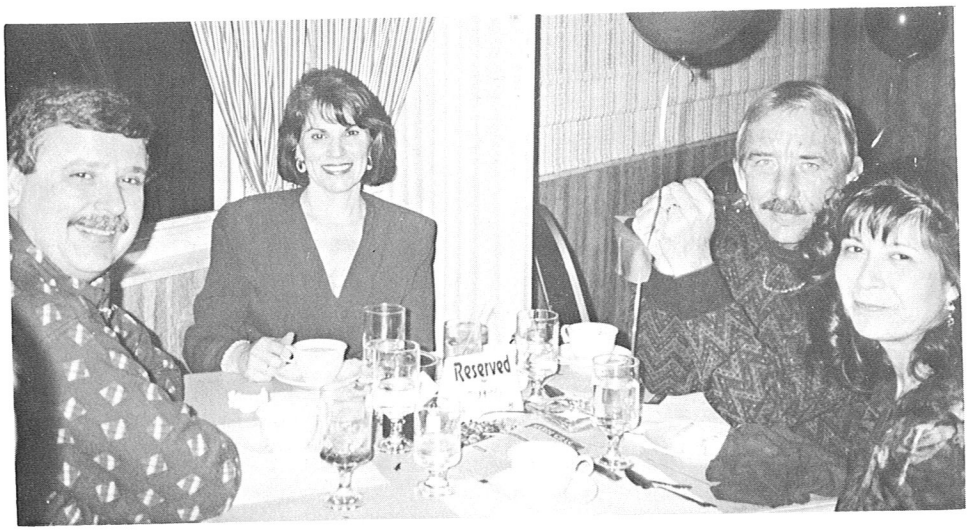

B.L.Y.C. 1994 SEMI-ANNUAL MEETING AGENDA

Sunday May 1, 1994 1400 Hours

1. Call To Order ..... Commodore Steve Schilling
2. Invocation ..... Commodore Gus Schell
3. Pledge Of Allegiance ..... Vice Commodore Marque Debenport
4. Roll Call of Commodores ..... Keith Dotson Secretary/Treasurer
5. Minutes Of The 1993 Annual Meeting ..... Keith Dotson Secretary/Treasurer
6. Financial Report ..... Keith Dotson Secretary/Treasurer
7. Quorum Determined by Parliamentarian ..... Commodore George Fisher

GOVERNORS REPORTS

8. House & Grounds ..... Vice Commodore Marque Debenport
9. Bar & Kitchen ..... Rear Commodore John Sproat
10. Race, Regatta, Jr. Sailing ..... Governor Steve Rehbein-Beeson
11. Entertainment ..... Governor Jim Fedor
12. Log ..... Governor Dwight Joseph
13. 0ff-Island Maintenance ..... Governor Tim Ryan
14. Membership & Directory ..... Governor Dick Wolf
15. Rentals & Docks ..... Governor Fred Wright

COMMITTEE REPORTS

16. Trustees ..... Commodore Eddie Gaiser
17. Insurance Committee ..... Don Best
18. Audit Committee ..... Commodore Don White
19. Perpetual Committee ..... Commodore Dick Wolf
20. Junior Scholarship Committee ..... Commodore Mike Jacobs
21. Gun Club ..... Commodore George Conrad
22. Snowball Regatta ..... Stone Parker
23. Antique Boat Regatta ..... Dave Kiser
24. "Tween The Trees" Cruise ..... Governor Fred Wright
25. ILYA Delegate ..... Commodore Gus Schell
26. Commodores Association ..... Commodore Bob Boehm
27. Blue Gavel ..... Commodore Gus Schell
28. Long Range Planning Committee ..... Commodore Greg Miller
28. Bar & Kitchen Advisory Committee ..... Rear Commodore John Sproat
30. Article 1. By-Laws Revision Committee ..... Commodore George Fisher
31. Buckeye Lake Civic Association ..... Dick Harbold
32. Chamber of Commerce ..... George Pugh
33. Nominating Committee ..... Vice Commodore Marque Debenport

UNFINISHED BUSINESS

34. From The Floor ..... Commodore Steve Schilling

NEW BUSINESS

35. From The Floor ..... Commodore Steve Schilling
36. Comments For The Good Of The Club ..... Commodore Steve Schilling.

ADJOURNMENT

MARDI GRAS

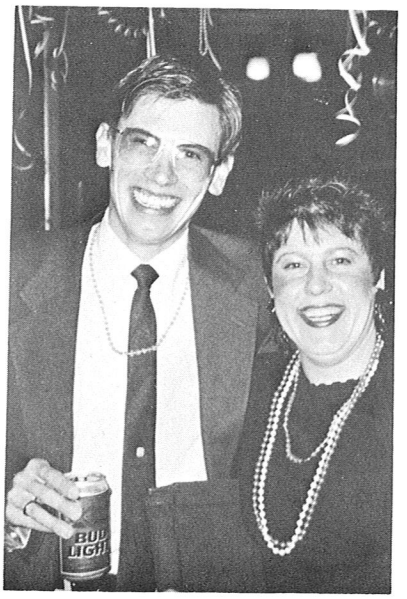

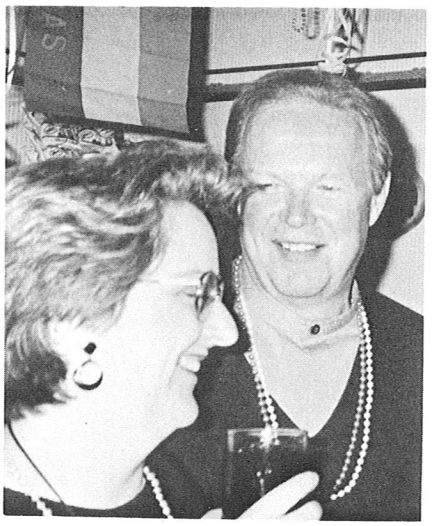

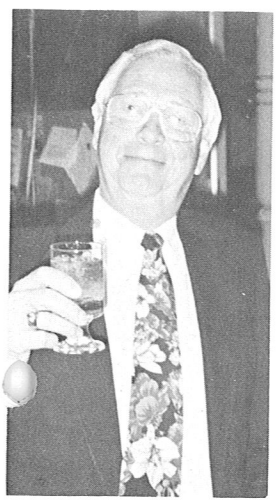

St. Patrick's Day Ice-Breaker

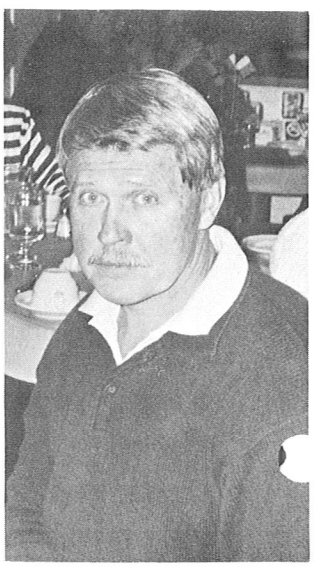

WESTERN NIGHT

FRIDAY, APRIL 8TH

Optional dress in Western Wear

Don Your Cowboy Hat

Wear Your Boots

6:30 **Social Hour**
7:45 **Chuck Wagon Dinner**
8:45 **Dance with Your Partner**
by CRYSTAL CREEK BAND

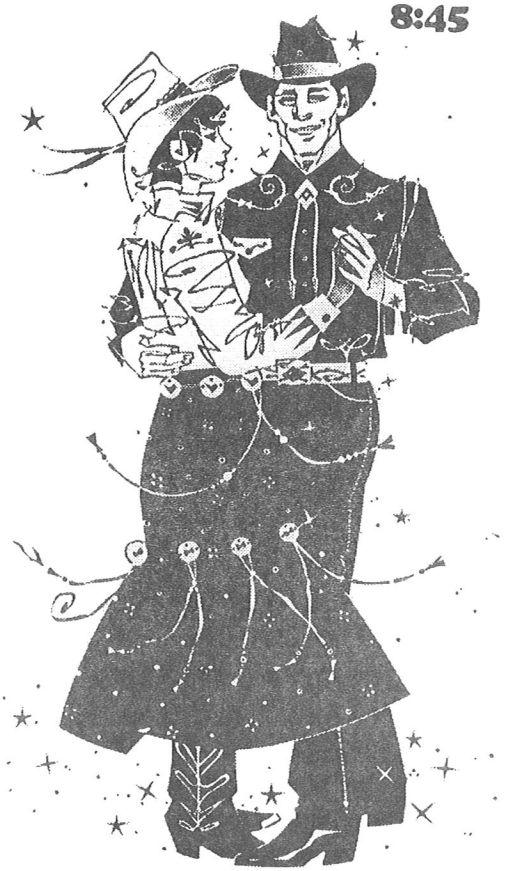

Com'on out and Dance Partner!

Learn to Line Dance

Price $12.50 per person, tax and tip included.
Reservations necessary
929-9941

Door Prizes (3)

4 - 1/2 Hr. Dance Lessons (Couple)
Donation by
Fred Astaire Dance Studio
Southgate Mall, Heath, Ohio

Announcing Our Summer Concerts

Saturday, July 30, 1994
Danger Brothers

Saturday, July 16, 1994
Jazz Festival

Saturday, August 27, 1994
Don Rose
and The Classics

Tickets Go On Sale In May

Brunch 11 am - 1:30 p.m.
April 10, 17 & 24
$7.00 per person (tax & tip included)

Club Hours

Sunday	11 a.m. 'til 7 p.m.
Wednesday	5 p.m. 'til close
Friday*	5 p.m. 'til close
*Norm Tyack at the Piano on Friday nites	
Saturday	3 p.m. 'til close

Kitchen closes at 9 p.m.
except Sunday when it closes at 7:00 p.m.

Closed Monday, Tuesday & Thursday

In May

Brunch every Sunday except Mothers Day. Beginning May 15 the Brunches will start at 9:30 a.m. and run through 1:30 p.m., so stop in before or after church and have brunch at the Club for only $7.00 for adults and $4.00 for children Under 12.

Hold your parties at BLYC

For reservations call 929-9941
For Updates on BLYC events
call 929-4466

Please make reservations before coming to the Club especially on Wednesday and Friday Evenings. Save $1.00/Person on some Club Parties by making reservations by the specified date.

Willkommen zum

German Springenfest

Friday May 13, 1994

6:30 p.m. Oom Pah Pah

Enjoy real German Draft Beer and Jagermeister or your favorite cocktail while listening to the Squeezin 'n Weezin Duo

7:30 p.m. Springenfest Buffet

German Slaw, Sauerkraut Salad, Schweine Schnitzel, Beef Rouladen, Ribs 'n Kraut, Lots of Wurst, Pfalzer Saumagen, Hot German Potato Salad, Mashed Potato & Rotkohl, German Black & Rye Bread, Cream Puffs and Coffee/Tea

Dance to the Mike Farrenkoph Band on Tap from 8:30 p.m. - 11:30 p.m.

$12.00/person. tax & tip included.
Save $1.00/person by making reservations by Thursday May 5, 1994
We urge you to make reservations early because this win be a sellout party.
929-9941

VOTE "YES" ON ISSUE 19

It won't cost a cent in taxes
It will help the Village of Buckeye Lake
It will create new jobs

ISSUE 19 IS ENDORSED BY:
Mayor James F. Bartoe
Council member Richard Leindecker, Sr.
Fire Chief Ken Johnson
Father James M. Fulcher

Issue 19 in precinct A will allow Sunday Liquor Sales in those establishments that have 50% or more of their sales in food. **If Issue 19 passes, we will be able to sell liquor, wine and beer on Sundays at the BLYC. Make sure you vote and tell all your friends and neighbors to support Issue 19.**

Thank You,
John Sproat.

Paid for by John Sproat, 5031 N. Bank, Buckeye Lake, Ohio 43008

April

Come out and support your Club				1	2	
3 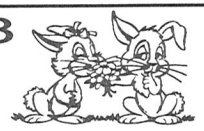 Easter Day Dinners Children's Easter Party 2 p.m.	4	5 Ladies's Auxiliary Meeting	6	7	8 Western Ice Breaker	9
10 Brunch 11 - 1:30 Bridge 1:00 pm	11	12	13 Board Meeting 8 p.m.	14	15	16 **Workday** Euchre
17 Brunch 11 - 1:30	18	19	20	21	22	23
24 Brunch 11 - 1:30	25	26	27	28	29	30 Las Vegas Night

B.L.Y.C.
For Reservations Call 929-9941

NOTES:

MARCH 1994

	1	2	3	4	5	
6	7	8	9	10	11	12
13	14	15	16	17	18	19
20	21	22	23	24	25	26
27	28	29	30	31		

MAY 1994

1	2	3	4	5	6	7
8	9	10	11	12	13	14
15	16	17	18	19	20	21
22	23	24	25	26	27	28
29	30	31				

1994 S M T W T F S

1994 B.L.Y.C. Appointments

Snowball Regatta ..... Chairman
Stone Parker
Antique Boat Regatta
Chairmen Dave Kiser
& Commodore
George Conrad
(Bill Hoermle Consultant)
Homer Tussing Memorial
"'Tween The Trees" Cruise Fred Wright
Treasure Hunt ..... Dave Wills
Fleet Surgeon ..... Dr. Richard
Walters
Fleet Measurer ..... George Holler
ILYA Delegate ..... Commodore
Gus Schell
Historian ..... Commodore
Frank Foster
Parliamentarian ..... Commodore
George Fisher
Insurance ..... Don Best
Audit
Commodore Don White
Vice Commodore Marque Debenport
Fred Bair
Perpetual Fund
Commodore Dick Wolf
Commodore George Conrad
Keith Dotson

IMPORTANT DATES

April

3 Easter Day Dinners
Children's Easter Party
Daylight Savings
Time Begins
5 Ladies' Aux.
8 Western Ice Breaker
10 Brunch
Bridge 1:00 p.m.
13 Board Meeting
16 Work Day
Euchre
17 Brunch
24 Brunch
30 Las Vegas Night

1994 B.L.Y.C. Appointments cont.

Junior Scholarship ..... Commodore
Mike Jacobs & Mike Schilling
Gun Club ..... Commodore
George Conrad
Long-Range Planning Committee
Commodore Greg Miller (Chairman)
Commodore Frank Foster
Commodore Don White
Commodore Eddie Gaiser
Commodore Jim McBride
Tim Kellogg
Frank Foster IV
Bar & Kitchen Advisory Committee
Rear Commodore John Sproat (Chairman)
Vice Commodore Marque Debenport
Jack Goodin
Tully Rogers
Jim Kyser
John Geiger
Bill Koman
Article 1. Membership By-Laws Revision Committee
Commodore George Fisher (Chairman)
Commodore Frank Foster
Judge Charles Petree
Judge Michael Higgins
Governor Dwight Joseph

DATED MATERIAL

5019 N. Bank
Watkins Island
P.O. Box 867
Buckeye Lake, Ohio 43008
Address Correction Requested

Bulk Rate
U.S. Postage
PAID
Newark, OH
Permit NO> 153

YOUR MONTHLY LOG

Photographer & Editor

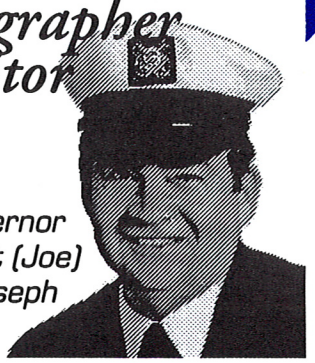

Governor Dwight (Joe) Joseph

Frank H. Foster
301 Marquette Road
Lancaster, OH 43130